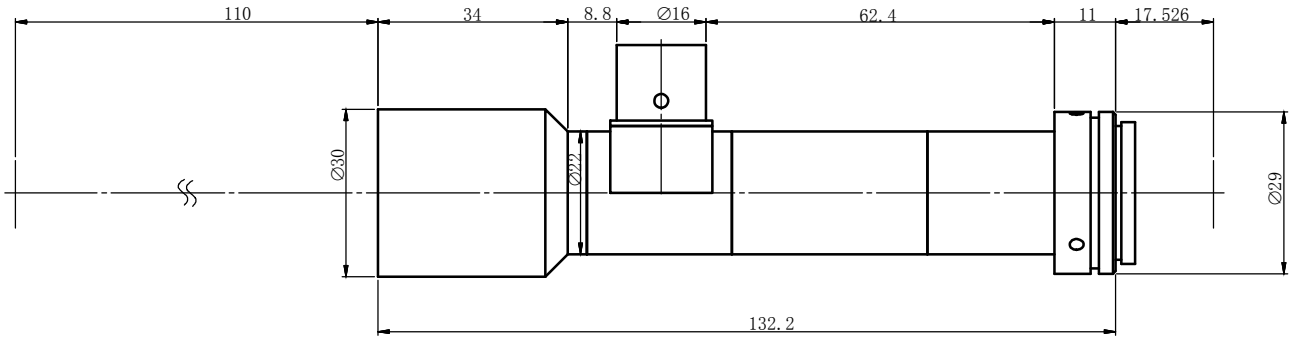

Optical Specifications

Magnification(X)	0.3
Working Distance(mm)	350
Telecentricity(°)	<0.15°
Distortion(%)	<0.037%
Depth Of Field(mm)	0.17
MTF30 (lp/mm)	55
Aperture	F18.3
Object Space NA	0.082
O/I Distance(mm)	259.8
Length(mm)	132.2
Sensor Size(Φmm)	11
Mount	C
Weight(kg)	0.14

View Angle		Remark	Item	Signature	Date	OPT Machine Vision 广东奥普特科技股份有限公司				
			Drawing							
Standard Difference			Design			OPT-MH30-110C				
			Check							
			Approve							
IT14			Paper Size	A4						
			Revised Date	2017-10-14		Scale	1: 1	Page	1/1 Total Page	Version V1.0.1

Copyright © 2011 by OPT
All Rights Reserved

Drawing Code	KDPD20171211K09265